

PLAN SHOWING THE PROPOSED ADDITIONAL CONSTRUCTION OF REGULATION OF TO THE EXISTING BUILDING IN PLOT NO:7 AT S.NO 200 OF 98 POLICHALUR VILLAGE ST. THOMAS MOUNT PANCHAYAT UNION SAIDAPET TALUK CHENGAI ANNA DISTRICT. SCALE 1:100 & 200.

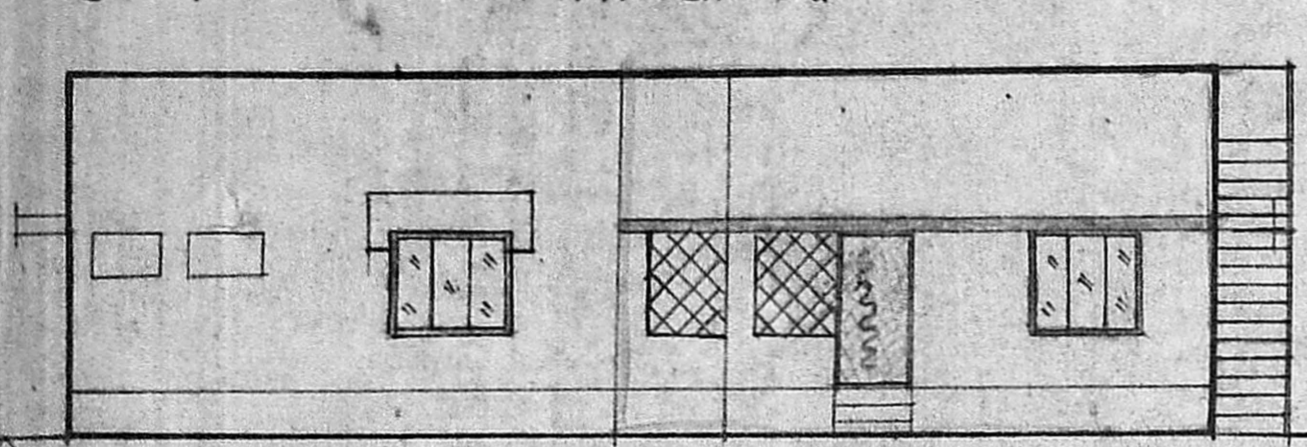

FRONT ELEVATION

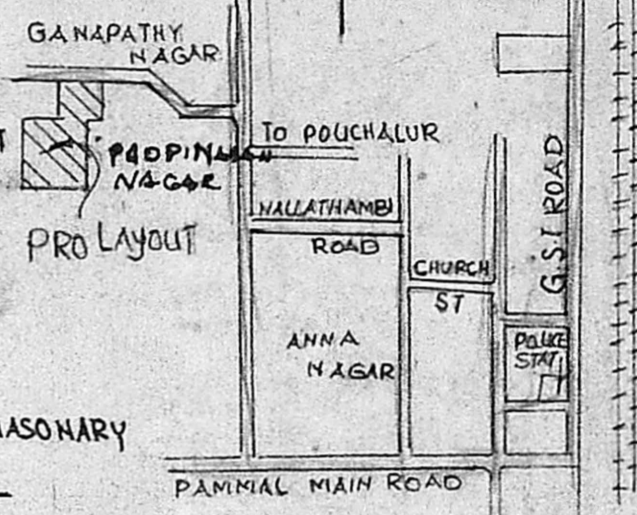
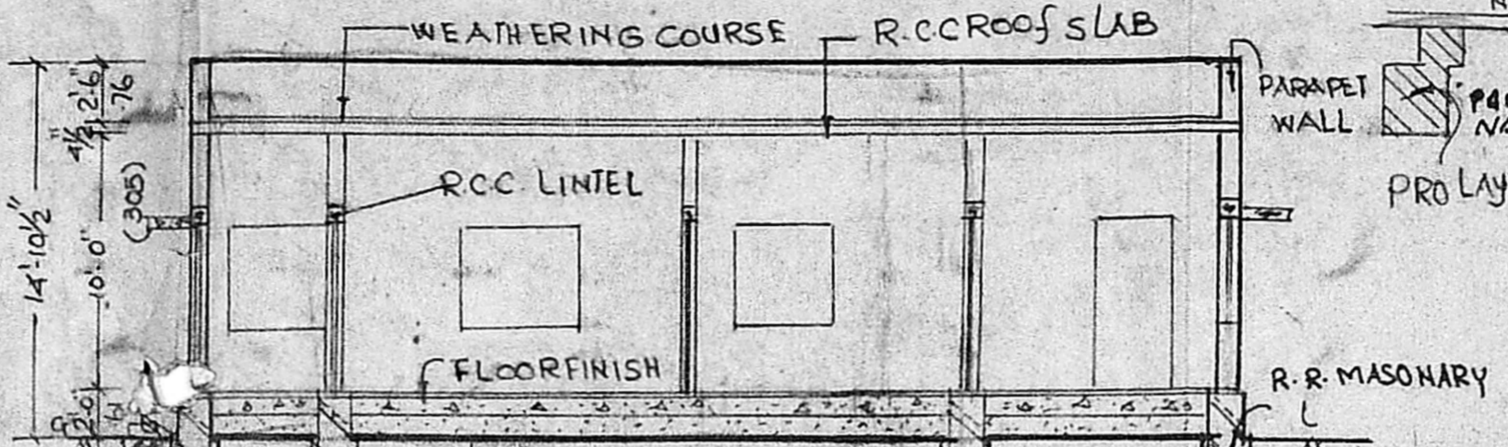

KEY PLAN
Security plan

Planning Permit No. **A/1288/92**
APPROVED
SUBJECT TO THE CONDITIONS IN THIS OFFICE LETTER.
SECTION AT A-A
No. **A3/9316/92** 8-92
FOR MEMBER SECRETARY
MADRAS METROPOLITAN
DEVELOPMENT AUTHORITY
MADRAS - 600 008.

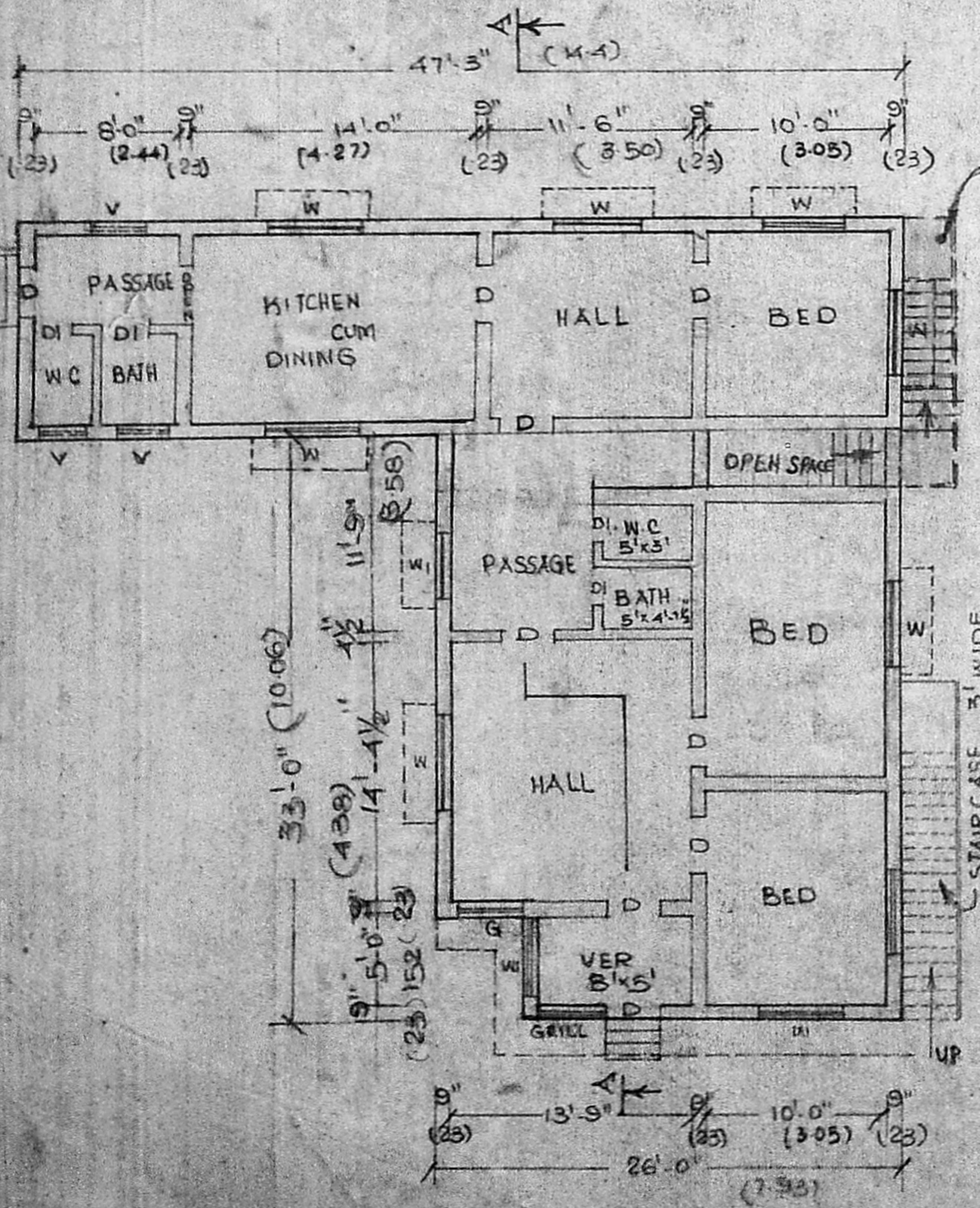

GROUND FLOOR PLAN

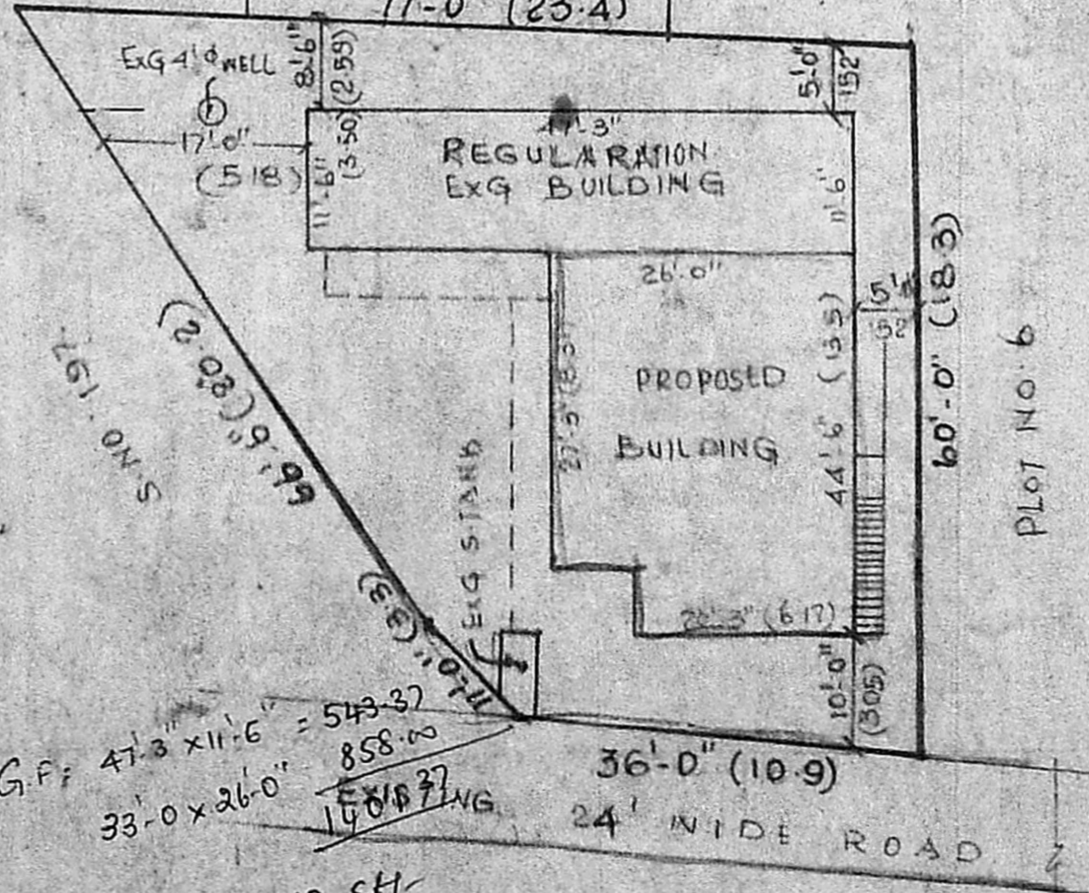

SITE PLAN

SCALE 1:200

- 24/10/92
- JOINERY DETAILS.
- D. DOOR 3'-0" x 6'-6" .91 x 198
 - DI. DOOR 2'-6" x 6'-0" .76 x 183
 - W. WINDOW 4'-6" x 4'-6" 137 x 137
 - WII. WINDOW 3'-0" x 4'-6" .91 x 137
 - V. VENTILATOR 3'-0" x 2'-0" .91 x 61

PLOT AREA 2890 SQ FT 268 M²
EXG. PLINTH AREA 5435 SQ FT 50 M²
PRO PLINTH AREA 825 SQ FT 76 M²

- PRO SHOWN
- BOU SHOWN
- ROAD SHOWN
- REGULATION OF
- TO BE REMOVED
- OWNER *A. U. Umma*

R. *Jayavelu*
R. JAYAVELU,
LICENSED SURVEYOR.
Alan. ur. Tambaram Municipality,
JAYAM ENGLISH ESTATES,
NO. 25, TANJAVUR STREET,
G. PALLAVADAI, MADRAS-600 093.
L. SURVEYOR

G.F.F: 47'3" x 11'6" = 543.37
33'-0" x 26'-0" = 858.00
1408.37

Say 1410.581